

**NOTICE!!**

**These documents have been scanned!**

**Do not place un-scanned documents beneath this notice!**

**Do not remove this notice from this file!**

GPO Jacket No. 560-102  
Print Order 61540  
Rise Business Services, LLC  
Job=AZ15 4/26/2019



Box Number= AZ15001



Claim Begin-End: AMC451025-AMC451025

1 Initial Receipt



AZ15001-21

AMC450400-AMC453366



**United States Department of the Interior**  
**Bureau of Land Management**  
 DIV OF LANDS, MINRLS & ENERGY  
 ONE N CENTRAL AVE  
 PHOENIX, AZ 85004 -4427  
 Phone: 602-417-9200

Receipt

No: 4177891

<b>Transaction #:</b> 4292408	
<b>Date of Transaction:</b> 06/01/2018	
CUSTOMER:	
	KYLE WILLIAMS 20866 S CLAUDIUS RD QUEEN CREEK, AZ 85142-6210 US

ENTERED  
 JUN 11 2018  
 BY: *RAM*

LINE #	QTY	DESCRIPTION	REMARKS	UNIT PRICE	TOTAL
1	1.00	LOCATABLE MINERALS / MINING CLAIMS-NEW,UNADJUD, ONE OR MORE AUTH NOS / NEW MINING CLAIM PROCESSING FEE <b>CASES:</b> AMC451025/\$20.00		- n/a -	20.00
2	1.00	LOCATABLE MINERALS / MINING CLAIMS-NEW,UNADJUD, ONE OR MORE AUTH NOS / NEW MINING CLAIMS LOCATION FEE <b>CASES:</b> AMC451025/\$37.00		- n/a -	37.00
3	1.00	LOCATABLE MINERALS / MINING CLAIMS-NEW,UNADJUD, ONE OR MORE AUTH NOS / NEW MINING CLAIMS MAINTENANCE FEE <b>CASES:</b> AMC451025/\$155.00		- n/a -	155.00
<b>TOTAL:</b>					<b>\$212.00</b>

PAYMENT INFORMATION			
1	AMOUNT:	212.00	POSTMARKED: N/A
	TYPE:	CHECK	RECEIVED: 05/31/2018
	CHECK NO:	1148	
	NAME:	STREAMLINE AUDIO VIDEO LLC 20866 S CLAUDIUS RD QUEEN CREEK AZ 85142-6210 US	

REMARKS

This receipt was generated by the automated BLM Collections and Billing System and is a paper representation of a portion of the official electronic record contained therein.



**NOTICE!!**

**These documents have been scanned!**

**Do not place un-scanned documents beneath this notice!**

**Do not remove this notice from this file!**

GPO Jacket No. 560-102  
Print Order 61540  
Rise Business Services, LLC  
Job=AZ15 4/26/2019



Box Number= AZ15001



Claim Begin-End: AMC451025-AMC451025

2 Correspondence



AZ15001-21

AMC450400-AMC453366

**NO  
DOCUMENTS  
FOUND**

NO DOCUMENTS FOUND  
NO DOCUMENTS FOUND



**NOTICE!!**

**These documents have been scanned!**

**Do not place un-scanned documents beneath this notice!**

**Do not remove this notice from this file!**

GPO Jacket No. 560-102  
Print Order 61540  
Rise Business Services, LLC  
Job=AZ15 4/26/2019



Box Number= AZ15001



Claim Begin-End: AMC451025-AMC451025

3 Transfers



AZ15001-21

AMC450400-AMC453366



**NO  
DOCUMENTS  
FOUND**

NO DOCUMENTS FOUND  
NO DOCUMENTS FOUND



**NOTICE!!**

**These documents have been scanned!**

**Do not place un-scanned documents beneath this notice!**

**Do not remove this notice from this file!**

GPO Jacket No. 560-102  
Print Order 61540  
Rise Business Services, LLC  
Job=AZ15 4/26/2019



Box Number= AZ15001



Claim Begin-End: AMC451025-AMC451025

4 Annual Filings



AZ15001-21

AMC450400-AMC453366



AMC 447923  
 448322  
 451025

**NOTICE OF INTENTION TO HOLD MINING CLAIMS/SITES**

When Recorded Return Document to:

Kyle Williams  
20866 S Claudius Rd  
Queen Creek, AZ 85142

RECEIVED  
 PHOENIX, ARIZONA  
 2018 AUG 21 P 3:53  
 BLM  
 Date  
 Stamp

Check here if this is a change of address.

Telephone: 602-502-0617

E-mail Address: Streamlineav93@gmail.com

I (We) intend to hold the claims(s) and/or site(s) listed below for the calendar year 20\_\_\_, and I (We) have filed or will file a Notice of Intent to Hold in the county where the claim (s) is located.

Reason for filing a Notice of Intent to Hold instead of an assessment work filing (check one):

- Maintenance fee was paid to maintain claim(s) during this assessment year.
- Mill or tunnel sites.
- Claim(s) was located during the current assessment year.
- BLM has deferred assessment work (attach copy of decision granting deferment, or pending petition for deferment including date petition was filed.)

Line No.	AMC NUMBER	CLAIM/SITE NAME	COUNTY RECORDER DATA (If available)	TWP	RNG	SEC
1	451025	Mockingjay I	2018-0015781	14N	3E	3
2	447923	Northern Lights	2018-0002896	14N	3E	9
3	448322	Wolverine		14N	3E	28
4						
5						
6						
7						
8						
9						
10						

ENTERED  
 AUG 30 2018  
 BY: [Signature]

NOTICE OF INTENTION TO HOLD MINING CLAIMS/SITES  
page 2

RECEIVED BLM AZ STATE OFFICE PHOENIX, ARIZONA 2010 AUG 21 P 3:53	BLM Date Stamp
--	----------------------

1. State of Arizona, County of Yavapai

2. I (Name) Kyle Williams

3. Reside at (Address) 20866 S Claudius Rd

City Queen Creek County Maricopa State AZ Zip 85142 being duly sworn, depose and say that I am a citizen of the United States, more than eighteen years of age, that all of the facts set forth in this notice, subject to the provisions and penalties of 18 U.S.C. 1001 pertaining to the filing of false, fictitious, or fraudulent statements with the United States, are true and correct according to the best of my knowledge, information and belief.

4. Owner's name and address (If not shown in Items 1-3 above) \_\_\_\_\_

5. Dated: 8/21/18 Signature: Kyle Williams

Bureau of Land Management  
Arizona State Office  
[www.blm.gov/az](http://www.blm.gov/az)

No. of Claims: <u>3</u> x \$10 = <u>\$30.00</u>
Check No: <u>5638</u> Init. <u>EW</u>
Receipt No.: <u>4241031</u>
For BLM Use Only



**United States Department of the Interior**  
**Bureau of Land Management**  
 DIV OF LANDS, MINRLS & ENERGY  
 ONE N CENTRAL AVE  
 PHOENIX, AZ 85004 -4427  
 Phone: 602-417-9200

Receipt

No: 4241031

<b>Transaction #:</b> 4356441	
<b>Date of Transaction:</b> 08/21/2018	
<b>CUSTOMER:</b>	
	KYLE WILLIAMS 20866 S CLAUDIUS RD QUEEN CREEK, AZ 85142-6210 US

LINE #	QTY	DESCRIPTION	REMARKS	UNIT PRICE	TOTAL
1	1.00	LOCATABLE MINERALS / MINING CLAIMS-NOT NEW-UNADJUD, ONE AUTH NO. ONLY / MINING CLAIM MONEY RECEIVED CASES: AMC451025/\$30.00	2018 NOI HOLD (3) & 2019 WAIV (5)	- n/a -	30.00
<b>TOTAL:</b>					<b>\$30.00</b>

PAYMENT INFORMATION			
1	AMOUNT:	30.00	POSTMARKED: N/A
	TYPE:	CHECK	RECEIVED: 08/21/2018
	CHECK NO:	5638	
	NAME:	STREAMLINE AUDIO VIDEO LLC 20866 S CLAUDIUS RD QUEEN CREEK AZ 85142-6210 US	

REMARKS

This receipt was generated by the automated BLM Collections and Billing System and is a paper representation of a portion of the official electronic record contained therein.



UNITED STATES  
DEPARTMENT OF THE INTERIOR  
BUREAU OF LAND MANAGEMENT

**MAINTENANCE FEE WAIVER CERTIFICATION**

FORM APPROVED  
OMB NO. 1004-0114  
Expires: January 31, 2020

451025  
447924  
448322  
440891

291

SEE INSTRUCTIONS ON PAGE 2

- This small miner waiver is filed for the assessment year beginning on September 1, 2018 and ending on September 1, 2019
- The undersigned and all related parties owned ten or fewer mining claims, mill, or tunnel sites located and maintained on Federal lands in the United States of America on September 1, \_\_\_\_\_.
- The undersigned have performed the assessment work required by law for each mining claim listed prior to filing this waiver and understand that by filing this form, the undersigned must file an affidavit of assessment work with the Bureau of Land Management (BLM) by the December 30th following the filing of this waiver.
- The undersigned understand that if the assessment work obligation has not yet come due under 30 U.S.C. 28 (for those claims in their first assessment year only), a notice of intent to hold reciting this condition must be recorded by the December 30th following the filing of this waiver.
- The undersigned understand that mill and tunnel sites may also be listed on this waiver and be waived from payment of the maintenance fee, and that a notice of intent to hold for these sites is required to be filed with the BLM by the December 30th following the filing of this waiver.
- The undersigned understand and acknowledge that pursuant to 43 U.S.C. 1212 and 18 U.S.C. 1001, the filing or recording of a false, fictitious, or fraudulent document with the BLM may result in a fine of up to \$250,000, a prison term not to exceed five years, or both.
- The mining claims, mill or tunnel sites for which this waiver from payment of the maintenance fees is requested are:

CLAIM OR SITE NAME	BLM RECORDATION SERIAL NUMBER
1. Mockingjay 1	AMC 451025 (913)
2. Northern Lights	AMC 447923
3. Wolverine	AMC 448322
4. Hassler	AMC 443513
5. Streamline Gold 1	AMC 440891
6.	
7.	
8.	
9.	
10.	

The owner(s) (claimants) of the above mining claims and sites are:

Kyle Williams  
 (Owner's Name - Please Print)  
 20866 S Claudius Rd  
 (Owner's Mailing Address)

Kyle Williams  
 (Owner's Signature)  
 Queen Creek AZ 85142  
 (City) (State) (Zip Code)

\_\_\_\_\_  
 (Owner's Name - Please Print)  
 \_\_\_\_\_  
 (Owner's Mailing Address)

\_\_\_\_\_  
 (Owner's Signature)  
 \_\_\_\_\_ (City) \_\_\_\_\_ (State) \_\_\_\_\_ (Zip Code)

\_\_\_\_\_  
 (Owner's Name - Please Print)  
 \_\_\_\_\_  
 (Owner's Mailing Address)

\_\_\_\_\_  
 (Owner's Signature)  
 PHOENIX, ARIZONA (City) \_\_\_\_\_ (State) \_\_\_\_\_ (Zip Code)

\_\_\_\_\_  
 (Owner's Name - Please Print)  
 \_\_\_\_\_  
 (Owner's Mailing Address)

\_\_\_\_\_  
 (Owner's Signature)  
 \_\_\_\_\_ (City) \_\_\_\_\_ (State) \_\_\_\_\_ (Zip Code)

(Continued on page 2)

2018 AUG 21 P 3:54  
 RECEIVED  
 BLM AZ STATE OFFICE

ENTERED  
 SEP 12 2018  
 BY: EDS



(Owner's Name - Please Print)	(Owner's Signature)
(Owner's Mailing Address)	(City) (State) (Zip Code)
(Owner's Name - Please Print)	(Owner's Signature)
(Owner's Mailing Address)	(City) (State) (Zip Code)
(Owner's Name - Please Print)	(Owner's Signature)
(Owner's Mailing Address)	(City) (State) (Zip Code)
(Owner's Name - Please Print)	(Owner's Signature)
(Owner's Mailing Address)	(City) (State) (Zip Code)

18 U.S.C. 1001 and 43 U.S.C. 1212 make it a crime for any person knowingly and willfully to make to any department or agency of the United States any false, fictitious or fraudulent statements or representations as to any matter within its jurisdiction.

**INSTRUCTIONS**

1. This certification is made under the provisions of 43 U.S.C. § 1744 and 30 U.S.C. §28-28k and the regulations thereunder (43 CFR Part 3830).
2. The claimant(s) must fill in the dates in paragraph 1 for the beginning and ending of the assessment year for which this waiver is sought.
3. The claimant(s) must fill in the date in paragraph 2 for the beginning of the assessment year for which this waiver is sought.
4. All claim and site names and BLM serial numbers must be listed for the mining claims, mill sites, and tunnel sites for which the waiver is sought.
5. All owners of the mining claims, mill sites, and tunnel sites and their addresses must be given.
6. This waiver form must be signed by all the claimants or their designated agent, in original form. If an agent is designated, a notarized designation of agent, signed by all of the claimants with proper address given, must be submitted with this waiver.
7. This form must be filed no later than September 1st for the upcoming assessment year in the BLM State Office where the mining claims or sites are recorded, or the waiver cannot be granted by the BLM. (Example: To obtain a waiver for the assessment year 2012, which begins on September 1, 2011, you must qualify for and file for a waiver no later than September 1, 2011, in the proper BLM State Office.)
8. For all mining claims which require assessment work, you must record an affidavit of labor on or before the December 30th immediately following the filing of this waiver. For all other mining claims or sites waived, you must record a notice of intent to hold on or before the December 30th immediately following the filing of this waiver.
9. Mill and tunnel sites may also be listed on this waiver and be waived from payment of the maintenance fee. A notice of intent to hold for these sites is required to be filed by the December 30th following the filing of this waiver.

PHOENIX, ARIZONA  
 FOR OFFICIAL USE ONLY  
 2010 AUG 21 P 3 54  
 RECEIVED  
 BLM AZ STATE OFFICE

**NOTICE!!**

**These documents have been scanned!**

**Do not place un-scanned documents beneath this notice!**

**Do not remove this notice from this file!**

GPO Jacket No. 560-102  
Print Order 61540  
Rise Business Services, LLC  
Job=AZ15 4/26/2019



Box Number= AZ15001



Claim Begin-End: AMC451025-AMC451025

5 Miscellaneous



AZ15001-21

AMC450400-AMC453366



**United States Department of the Interior**  
**Bureau of Land Management**  
 DIV OF LANDS, MINRLS & ENERGY  
 ONE N CENTRAL AVE  
 PHOENIX, AZ 85004 -4427  
 Phone: 602-417-9200

Receipt

No: 4241028

<b>Transaction #:</b> 4356436	
<b>Date of Transaction:</b> 08/21/2018	
CUSTOMER:	
KYLE WILLIAMS 20866 S CLAUDIUS RD QUEEN CREEK, AZ 85142-6210 US	

LINE #	QTY	DESCRIPTION	REMARKS	UNIT PRICE	TOTAL
1	1.00	LOCATABLE MINERALS / MINING CLAIMS- NOT NEW-UNADJUD, ONE AUTH NO. ONLY / MINING CLAIM MONEY RECEIVED <b>CASES: AMC451025/\$10.00</b>	AMEND (1)	- n/a -	10.00
<b>TOTAL:</b>					<b>\$10.00</b>

PAYMENT INFORMATION			
1	AMOUNT:	10.00	POSTMARKED: N/A
	TYPE:	CHECK	RECEIVED: 08/21/2018
	CHECK NO:	5638	
	NAME:	STREAMLINE AUDIO VIDEO LLC 20866 S CLAUDIUS RD QUEEN CREEK AZ 85142-6210 US	

REMARKS

This receipt was generated by the automated BLM Collections and Billing System and is a paper representation of a portion of the official electronic record contained therein.

*Claimant submitted amendment during public room visit ... not in response to a notice.*

**ENTERED**  
 AUG 30 2018  
 BY: BDS



**NOTICE!!**

**These documents have been scanned!**

**Do not place un-scanned documents beneath this notice!**

**Do not remove this notice from this file!**

GPO Jacket No. 560-102  
Print Order 61540  
Rise Business Services, LLC  
Job=AZ15 4/26/2019



Box Number= AZ15001



Claim Begin-End: AMC451025-AMC451025

6 Location Notices-Amendments and Supporting Documents



AZ15001-21 AMC450400-AMC453366



MINING CLAIM STATUS REPORT

Data Entered: 6/11/18 RAM

MTP Checked By: 6/11/18 RAM
GEO Checked By: 6/11/18 RAM

LEAD SERIAL NUMBER: AMC 451025 thru AMC -

NUMBER OF CLAIMS & TYPE:

- 1 LODE
PLACER
ASSOCIATION PLACER
MILL SITE
TUNNEL SITE

CHARGES:

Table with 2 columns: Charge Name, Amount. Includes Processing Fee @ \$20 = \$20, Location Fee @ \$37 = \$37, Maintenance Fee @ \$155 = \$155, Add'l Maint Fee for Assoc Placer = \$, SUBTOTAL \$212, Other Fees \$, Other Fees \$, TOTAL \$212.

TOTAL ACREAGE: Per Claim (Placer Only)

NUMBER OF LOCATORS:

DOCUMENTS RECEIVED VIA: Over-the-Counter [ ] Mail [X] TIMELY FILED: Yes [X] No [ ]

LEGAL DESCRIPTION: T 14N R 3E SEC 3
T R SEC
T R SEC
T R SEC
T R SEC

BLM [ ] FOREST SERVICE [ ] SUBJ TO PL 359: Yes [ ] No [ ]
WILDERNESS AREA [ ]

SPLIT ESTATE: N/A [ ] SX [ ] PX [ ] OTHER [ ]
SRHA [ ] Was proper Notice filed if located on SHRA Land? Yes [ ] No [ ]

RECONVEYED MINERALS ON BLM LAND REQUIRE OPENING ORDER FROM 1944 TO 1993:
Open to Entry On N/A [ ]

COMMENTS/STATUS: VOID [ ] PARTIALLY VOID [ ] PVT MINERALS [ ] WITHDRAWN LANDS [ ]
OTHER [ ]

[ ] Claimant acknowledges that portions of the following claim(s) site(s) may be void or voidable.

Printed Name of Claimant Signature of Claimant

\*\*\*\*\*FINAL ADJUDICATION\*\*\*\*\*

DATE 8/8/18 INITIALS RB

AMC 451025



AMC 451025

LOCATION NOTICE FOR LODE MINING CLAIM

Amendment BLM Serial # 451025

NOTICE IS HEREBY GIVEN that the Mockingjay lode mining claim has been located

by Kyle Williams whose current mailing address is 20866 S Claudius Rd Queen Creek, AZ 85142

RECEIVED  
BLM AZ STATE OFFICE  
2018 AUG 21 P 3:49  
PHOENIX, ARIZONA

The general course of this claim is NORTH/SOUTH DIAGONAL and it is situated in Yavapai County, Arizona. This claim is 1500 feet in length and 600 feet in width.

20.66 Total Claim Acreage. This claim runs from the location monument on which this location notice is posted on the centerline of the claim approximately 300 feet in a NORTH direction to the SOUTH end line and 300 feet in a WEST direction to the EAST end line. This claim is marked by six monuments, one at each corner and one at the center of each end line of the claim.

The location monument on which this notice is posted is situated within Section 3, Township 14 N, Range 3 E, Gila Salt River Base and Meridian, Arizona and this claim encompasses portions of the following quarter section(s), section(s), Township(s) and Range(s) NE 1/4 of the SW 1/4, Section 3, T14N R3E

Gila Salt River Base and Meridian, Arizona.

The locality of this claim with reference to some natural object or permanent monument and additional information (if any) concerning its locality are as follows: NW Corner is 1320 Feet East and 2640 Feet South of the NW corner 6LO Marker Section 3

DATED AND POSTED on the ground this \_\_\_\_\_ day of \_\_\_\_\_, 20\_\_\_\_.

LOCATOR(s)  AGENT

Print Name(s) Kyle Williams

Signature(s) Kyle Williams

Form MCF100 Revised July 2014

This form is available from the Arizona Geological Survey and may be reproduced.

AMC 451025

EBG/①  
-AMEND



**MINING CLAIM MAP**

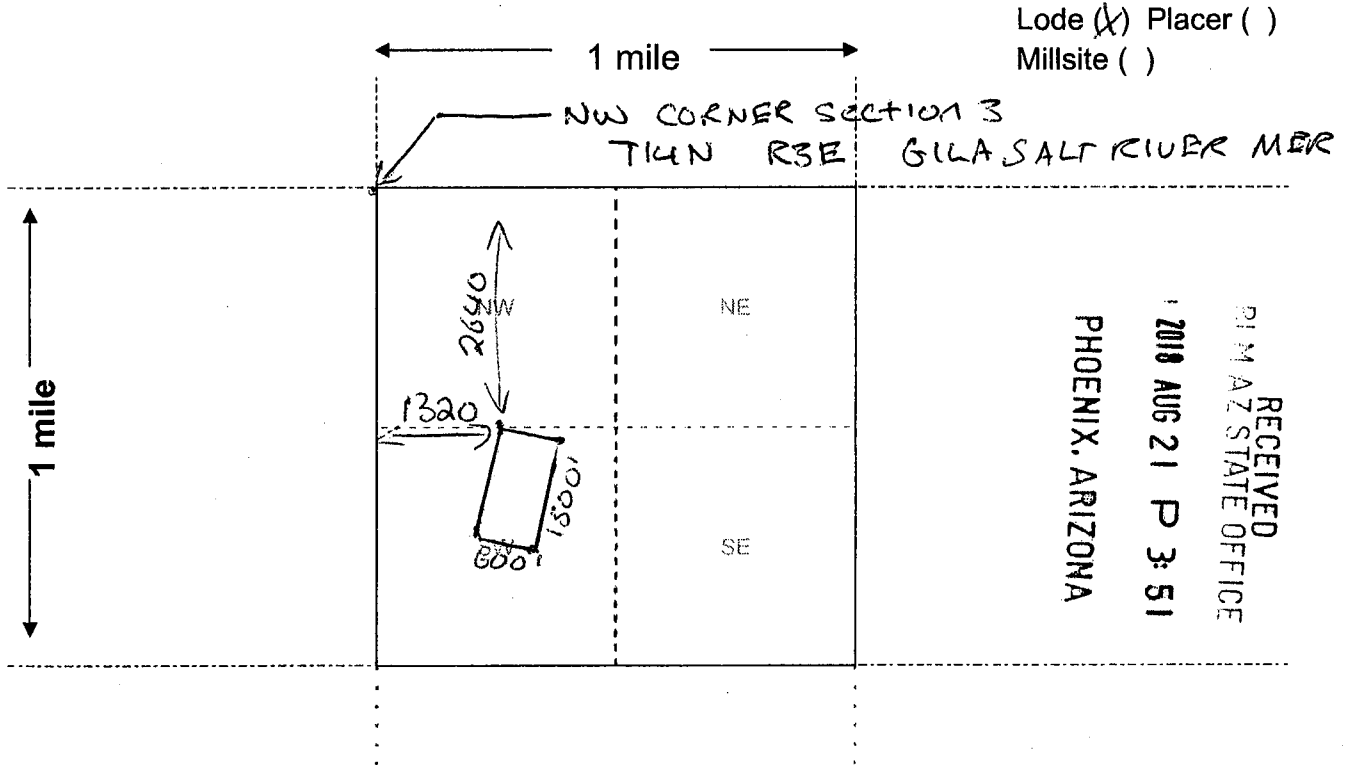

Lode (X) Placer ( )  
Millsite ( )

RECEIVED  
RIMAZ STATE OFFICE  
2018 AUG 21 P 3:51  
PHOENIX, ARIZONA

Scale: 1" = 2000 feet



- The above map depicts the MOCKING-JAY 1 mining claim, which is located in Section (s) 3, Township 14 N, Range 3 E, Gila and Salt River Base and Meridian, Yavapai County, Arizona. Total claim acreage is 20.66
- The type of corner and location monuments used are as follows: 1.5" PVC PIPE W CAP
- The bearings and distances in degrees and feet between claim corners and to a public land survey monument are as depicted on the map.
- If the claim is a placer or millsite claim with exterior limits conforming to legal subdivisions of the public survey, provide a legal description of the claim \_\_\_\_\_

Form MCF100a  
Revised July 2014

Mockingjay 1 Map

Section 3 NW corner, T14N R3E Yavapai County

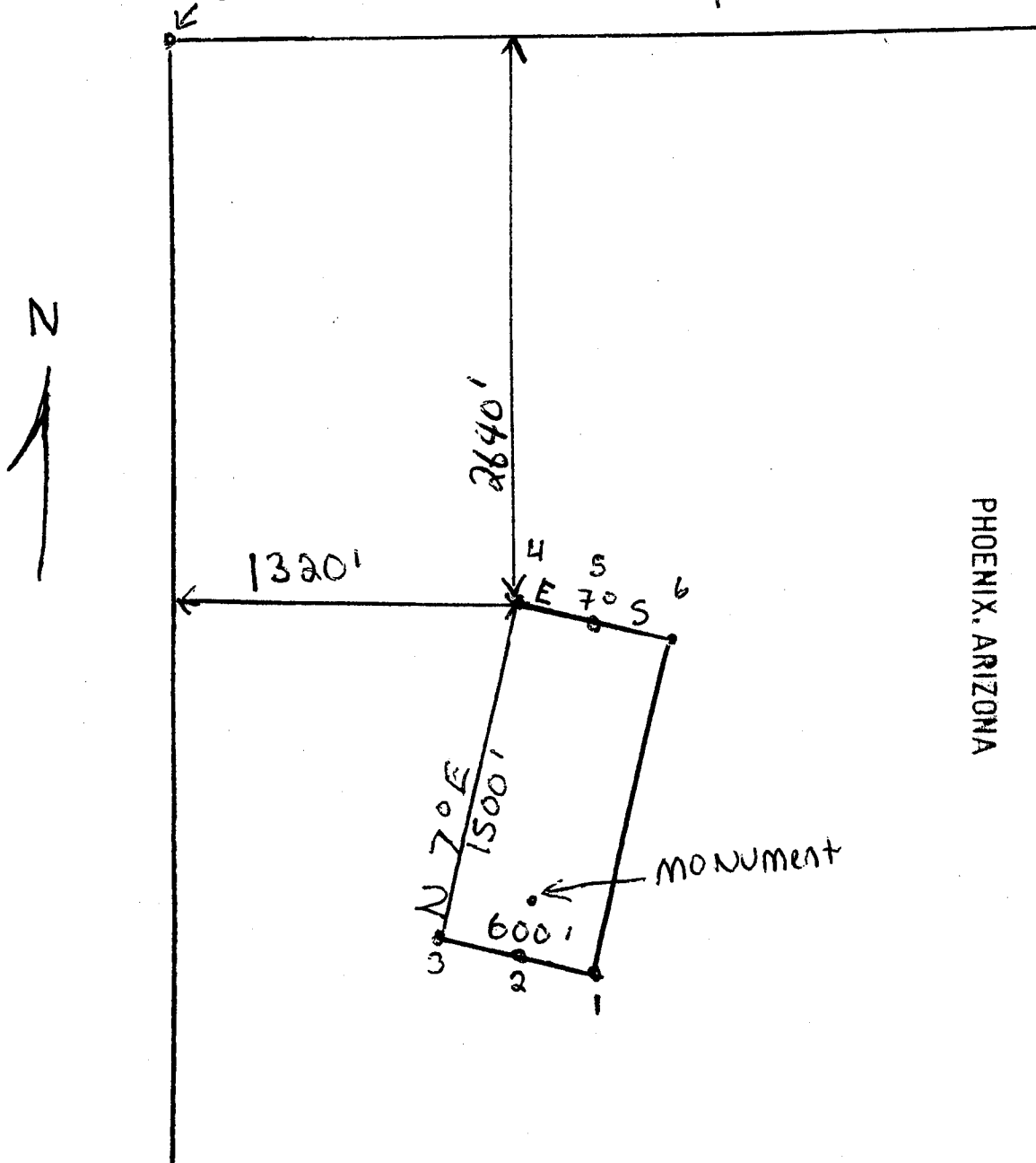

PHOENIX, ARIZONA

2010 AUG 21 P 3:49

RECEIVED  
DIMAZ STATE OFFICE

\* UPDATING BEARINGS TO BETTER ACCURACY OF location on ground. Did not alter location of this claim.



**Legal Description of the Mockingjay 1 Mining Claim**

Starting at the NW Corner which which bears 1320 Feet East and 2640 Feet South of the NE Corner of Section 3, T14N R3E Gila Salt River Meridian, Yavapai County Arizona Marked by a white PVC pipe, Thence 300 Feet E 7 °S Arriving at the centerline of the claim marked by a white PVC pipe, thence 300 feet E 7 °S arriving at the NE Corner marked by a white PVC pipe. Thence 1500 feet S 7 °W, Arriving at the Southeast Corner marked by a white PVC pipe, Thence 300 Feet in W 7 °N to the Centerline Marked by a white pvc pipe, Thence 300 feet W 7° N to the SW Corner Marked by a white PVC pipe, Thence Departing 1500 feet N 7°E Arriving at the point of the beginning. The discovery monument lies 300 Feet 7 degrees East of North from the South Centerline of the claim marked by a 4x4 Wood Post.

RECEIVED  
M AZ STATE OFFICE  
2018 AUG 21 P 3: 49  
PHOENIX, ARIZONA



**LOCATION NOTICE FOR LODE MINING CLAIM**

Amendment BLM Serial # \_\_\_\_\_

NOTICE IS HEREBY GIVEN that the MOCKINGJAY 1  
\_\_\_\_\_ lode mining claim has been located

by KYLE WILLIAMS whose current mailing  
address is 20866 S Claudius Rd  
Queen Creek, AZ 85142

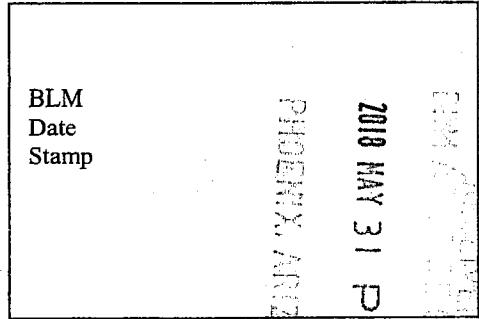

The general course of this claim is NORTH to SOUTH/DIAGONAL and it is situated in Yavapai  
County, Arizona. This claim is 1500 feet in length and 600 feet in width.

20.66 Total Claim Acreage. This claim runs from the location monument on which this location notice  
is posted on the centerline of the claim approximately 100 feet in a NORTH direction to the SOUTH  
end line and 300 feet in a WEST direction to the EAST end line. This claim is marked by six  
monuments, one at each corner and one at the center of each end line of the claim.

The location monument on which this notice is posted is situated within Section 3, Township 14N  
\_\_\_\_\_, Range 3 E, Gila Salt River Base and Meridian, Arizona and this claim encompasses portions  
of the following quarter section(s), section(s), Township(s) and Range(s) SW 1/4, Section  
3, T14N R3E

Gila Salt River Base and Meridian, Arizona.

The locality of this claim with reference to some natural object or permanent monument and additional information  
(if any) concerning its locality are as follows: NW CORNER IS 1320 FEET EAST  
AND 2640 FEET SOUTH OF NW CORNER GLO MARKER  
SECT. 3 The above information is shown on the attached map.

DATED AND POSTED on the ground this 20th day of MARCH, 2018

LOCATOR(s)  AGENT

Print Name(s) Kyle WILLIAMS

Signature(s) Kyle Williams

Form MCF100  
Revised July 2014

AMC451025



RECEIVED  
 2018 MAY 31 P 2:27  
 PHOENIX, ARIZONA

**MINING CLAIM MAP**

Lode (X) Placer ( )  
 Millsite ( )

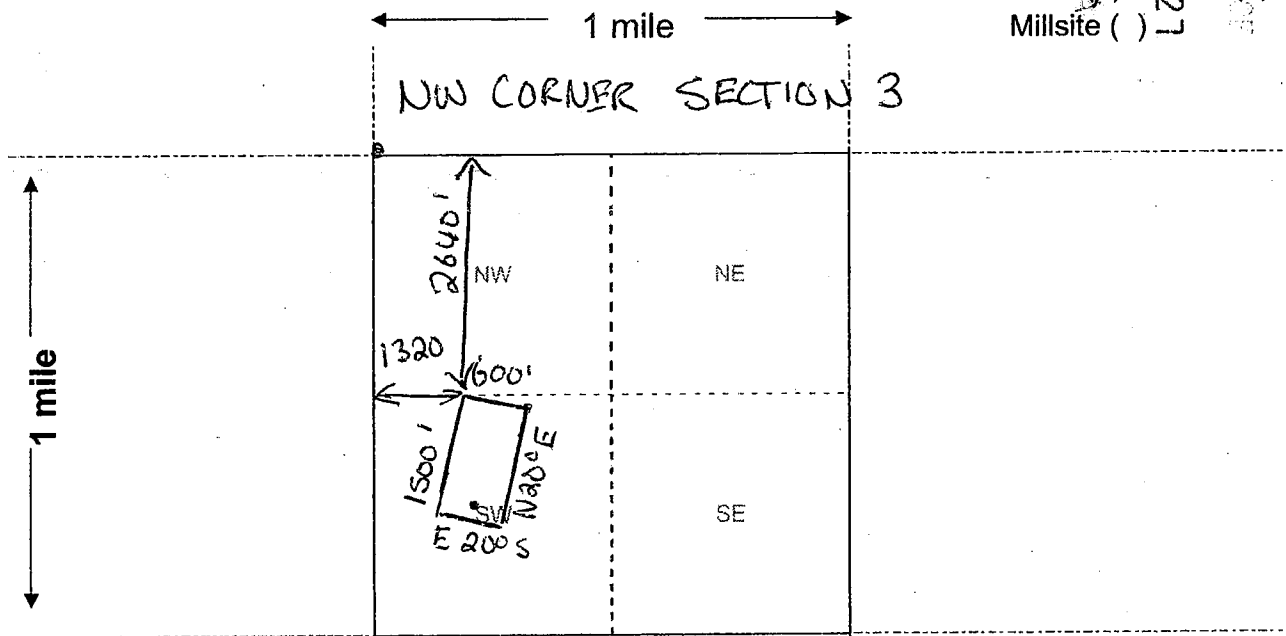

Scale: 1" = 2000 feet



1. The above map depicts the Mockingjay 1 mining claim, which is located in Section (s) 3, Township 14 N, Range 3 E, Gila and Salt River Base and Meridian, Yavapai County, Arizona. Total claim acreage is 20.66

2. The type of corner and location monuments used are as follows: 4x4 WOOD POST + 1.5" PVC PIPE W CAP

3. The bearings and distances in degrees and feet between claim corners and to a public land survey monument are as depicted on the map.

4. If the claim is a placer or millsite claim with exterior limits conforming to legal subdivisions of the public survey, provide a legal description of the claim \_\_\_\_\_

**Form MCF100a**  
 Revised July 2014

AMC451025

MOCKINGJAY 1 + 2 MAP

RECEIVED  
2018 MAY 31 P 2:27  
PHOENIX, ARIZONA

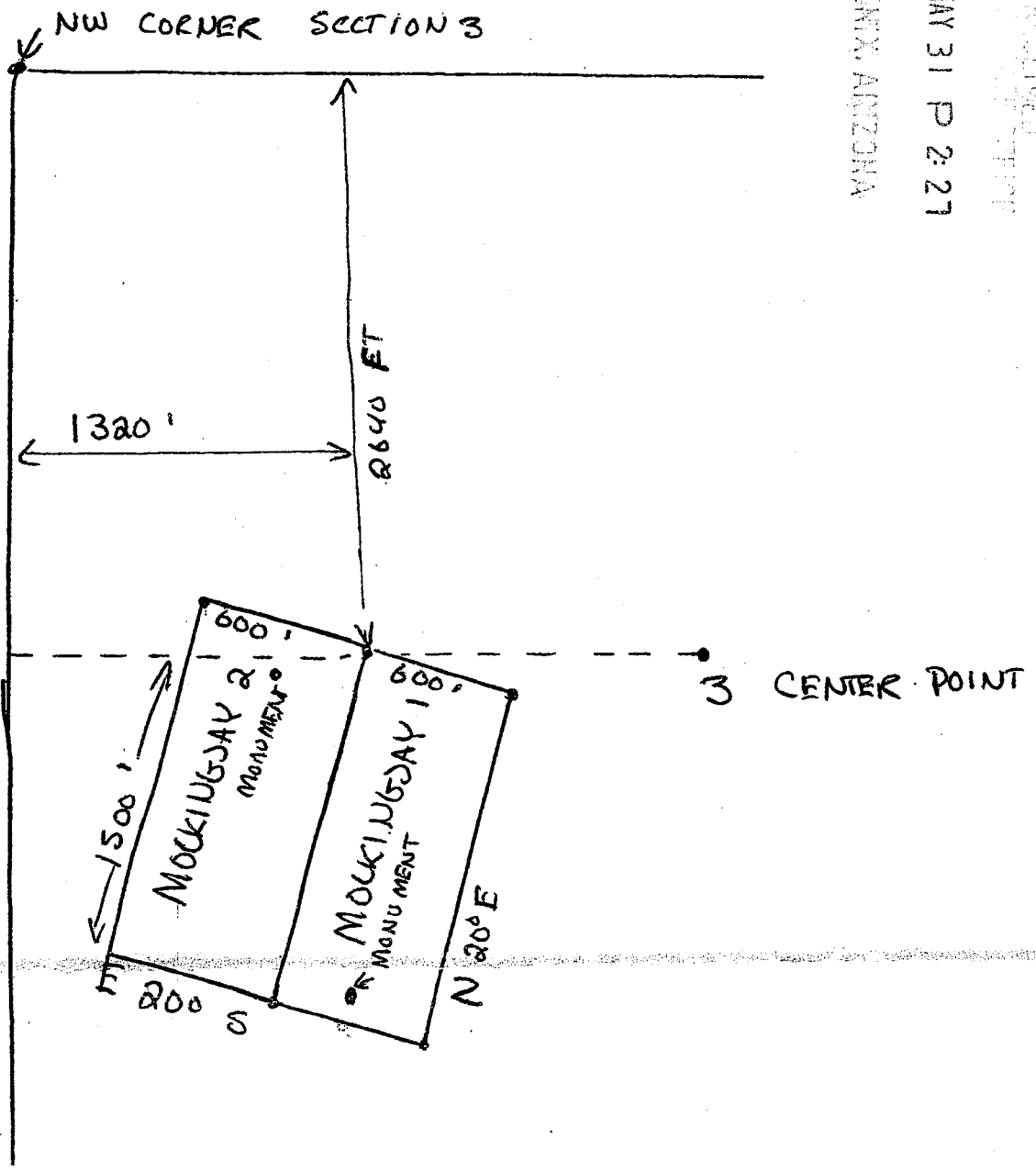

AMC451025



Notice of Mining Claim Location

Kyle Williams  
20866 S Claudius Rd  
Queen Creek, AZ 85142  
602-502-0618

Claim Name - Mockingjay 1  
Section 3, SW  $\frac{1}{4}$   
T14N, R3E Gila / Salt River Meridian  
Yavapai County, AZ

RECEIVED  
BIRMINGHAM OFFICE  
2018 MAY 31 P 2: 21  
PHOENIX, ARIZONA

AMC451025







Input Parameters for Geographic Report with Land

System Id = CR

Admin State = AZ

Geo State =

Casetype Begins With

Case Disp Txt = AUTHORIZED, CANCELLED, EXPIRED, PENDING, REJECTED, VOID, WITHDRAWN

Mer Twp Rng =

Section =

Mtrs = 14 0140N 0030E 003, 14 0140N 0030E 999

Commodity =

Commodity Txt =

Pending Org =

Pend Org Decode =

Total Rows Returned: 0



**TOWNSHIP 14 NORTH RANGE 03 EAST OF THE GILA & SALT RIVER MERIDIAN, ARIZONA**

SECS	SUBDIVISION																Acres	Kind of Entry or Purpose	Serial Number or Order Number	Action Date	Remarks		
	NE 1/4				NW 1/4				SW 1/4				SE 1/4									Lots	Other Description
	NE	NW	SW	SE	NE	NW	SW	SE	NE	NW	SW	SE	NE	NW	SW	SE							
For orders affecting disposal or use of unidentified lands withdrawn for classification, minerals, water, and/or other public purposes, and Indian treaties, refer to Index to Miscellaneous Documents																							
																		M&B; LAND ADJOINING NW SIDE OF CAMP VERDE MIL RES FOR 10 MILES BOTH SIDES OF VERDE RIVER TO OLD WAGON RD TO NM;		O WDL CAMP VERDE INDIAN RESERVATION		10/3/1871	15N 1E; EO REST 4/23/1875;
														M&B;		EO REST CAMP VERDE INDIAN RESERVATION, O 10/3/1871				4/23/1875	15N 1E;		
														LOT 37 (MS);	20.66	PATENT / ME	10928	9/8/1886	MC 128;				
														LOT 38A (MS);	20.66	PATENT / ME	17810	5/6/1891	MC 179;				
														LOT 38B (MS);	5.00	PATENT / ME	18356	7/18/1891	MC 180;				
														LOT 42 (MS);	20.66	PATENT / ME	21246	5/11/1892	MC 226;				
														LOT 41 (MS);	20.66	PATENT / ME	21245	5/11/1892	MC 225;				
														LOT 40 (MS);	15.90	PATENT / ME	21244	5/11/1892	MC 224;				
														LOT 39 (MS);	20.66	PATENT / ME	21243	5/11/1892	MC 223;				
														LOT 1227 (MS);	18.27	PATENT / ME	29438	6/1/1898	MC 330;				
														LOT 1226 (MS);	20.66	PATENT / ME	29439	6/1/1898	MC 331;				
	ENTIRE TOWNSHIP													13N 1E;		SO TEMP WDL RIO VERDE FOREST RESERVE		12/14/1901	CHANGED TO RIO VERDE NF ACT 3/4/1907; WDL PROC 789, 12/30/1907;				
														LOT 1555 (MS);	119.597	PATENT / ME	36774	7/1/1903	MC 480; 14N 2 1/2E;				
														LOT 2007 (MS);	97.346	PATENT / ME	43667	5/10/1906	MC 1;				
														LOTS 2012A, 2012B;	23.312	PATENT / ME	44313	10/20/1906	MC 107;				
	ENTIRE TOWNSHIP													16N 1E;		PROC WDL VERDE NATIONAL FOREST	789	12/30/1907	NAME CHANGED TO PRESCOTT NF EO 908, 7/2/1908;				
														MS 2291;	20.111	PATENT / ME	46480	1/23/1908	MC 355;				
13																							
14																							
19																							
20																							
21																							
22																							
23																							
24																							
30														M&B; SUBDIV UNDEF;		RW RR	PHX-02398	5/9/1910	13N 1E; CANC 11/16/1917;				



### TOWNSHIP 14 NORTH RANGE 03 EAST OF THE GILA & SALT RIVER MERIDIAN, ARIZONA

SECS	SUBDIVISION																Acres	Kind of Entry or Purpose	Serial Number or Order Number	Action Date	Remarks			
	NE 1/4				NW 1/4				SW 1/4				SE 1/4									Lots	Other Description	
	NE	NW	SW	SE	NE	NW	SW	SE	NE	NW	SW	SE	NE	NW	SW	SE								
For orders affecting disposal or use of unidentified lands withdrawn for classification, minerals, water, and/or other public purposes, and Indian treaties, refer to Index to Miscellaneous Documents																								
	ENTIRE TOWNSHIP																	DETERMINATION AREA PL 167	AR-017821	4/10/1958	RIGHTS RECOGNIZED UNDER PL 167 AR-017821-VS-3, 6/7/1960; DET COMP 11/15/1962;			
																		DEFICIENCY;	56.41	IL BASE	259	7/31/1959	5N 1E;	
33																	1-3	S2NWSE, S2NESW, SENWSW;	132.05	PLO REV WDL FS ADMIN SITE, PLO 1556, 11/19/1957	3878	11/23/1965	2N 28E;	
21																	3		15.73	APLN / FX	A-4177	6/27/1969		
6																		MS 3002;	20.66	WD RECON / FX	A-4177	9/22/1969	TITLE ACCEPTED 1/19/1970; PATENT 02-70-0059, 2/4/1970;	
21																	3		15.73	PATENT / FX	02-70-0059	2/4/1970	(A-4177);	
2			X	X			X	X	X	X	X	X	X	X	X	X	1-3, PART 4		642.34					
16	X	X	X	X	X	X	X	X	X	X				X	X	X	PART 3		539.84					
32																	1-4		105.63					
36																	1, 2, 4	40N 1E;	114.48	IL BASE	549	6/29/1981		
2																	PART 4		2.62					
16																	1, 2		64.74					
16																	PART 3		12.92	IL BASE	554	9/15/1981	OTHER TPS: 21N 3E, 13N 18E;	
32	X	X	X	X	X	X	X	X	X	X				X	X				480.00					
36	X	X	X	X	X	X	X	X	X	X				X	X		3		518.52	IL BASE	564	7/23/1982	OTHER TPS: 21N 3E, 11N 16E, 13N 19E, 20N 2W, 21N 2W, 22N 2W, 23N 2W, 31N 2W, 32N 2W, 20N 3W, 31N 3W, 32N 3W;	
9																		M&B;						
10																		M&B;						
15																		M&B;						
16																		M&B;		WD RECON TO US	A-22786	6/30/1989	LD TP: 12N 3E;	
1																		HES 329, M&B;		WD RECON TO US	AZA-23490	4/30/1991	OTHER TP: 14N 4E;	
30																		PART MS 1555;						
31																		PART MS 1555;		WD RECON TO US	AZA-24205	11/26/1991	LD TP: 15N 6E;	
5																	PART 7		7.40	QCD FROM US	AZA-33028	2/26/2004	FS;	



K Williams

20866 S Claudius Rd

Queen Creek, AZ 85142

PHOENIX AZ 852

29 MAY 2018 PM 11 L



Bureau of Land Management  
Arizona State Office -  
1, N Central Ave Suite 800  
Phoenix, AZ 85004  
Attn: Mining Claims

PHOENIX, ARIZONA

2018 MAY 31 P 2:24

RECEIVED  
BLM ARIZONA STATE OFFICE

85004-442700

